Medium

Sample Test
LESSON 3
Written Test (20)

Part 1 : Reading and Writing (10)

1 از شما خواسته شده تا با توجه به هر تصویر ، یک جمله بنویسید آن فرد در چه کاری توانایی دارد. (۴ نمره)

1 .....

2 .....

3 .....

4 .....

2 با توجه به تصاویر، برای توصیف هر شخص یک جمله با can/can't بنویسید. (۳ نمره)

1

2

3

1.

2.

3.

3 سعید برای معرفی پدر خود به معلم و همکلاسی هایش، متنی درباره پدرش نوشته است. نوشته را بخوانید و به سوالات زیر پاسخ دهید. (۳ نمره)

My father's name is Ahmad. He is 39 years old.
My father is from Iran. He is a doctor. He works in his office. He likes sports. He is good at riding horses and swimming. He can't play chess and he isn't good at doing puzzles.

1. What's his Dad's name?

.....

2. Is he good at playing football?

.....

3. What's his nationality?

.....

4. Can he do puzzles?

.....

5. What's his job?

.....

6. What is he good at?

.....

Part 2: Listening (10)

1 با توجه به فایل صوتی، بنویسید زیبا در هر روز از هفته چه کاری می تواند انجام دهد. (۵ نمره)

Fridays: She can .....

Sunday evenings: .....

Mondays: .....

Tuesdays: .....

Wednesdays: .....

2 پدر سهیل به او می گوید که چه کارهایی می تواند انجام دهد.. شما نیز به برنامه او گوش کنید و موارد زیر را به ترتیبی که پدر می گوید شماره گذاری کنید. (۵ نمره)

playing tennis ☐
going to the park ☐
doing his homework ☐
doing a puzzle ☐
bike riding ☐

Medium

Sample Test
LESSON 3
Written Test (20)

Answers / Part 1

1. each answer: 1pt

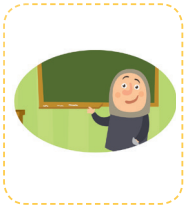

1. She can take photos.
2. She can recite the Holy Quran.
3. He can run / play.
4. She can teach / speak English.

2. each answer: 1pt

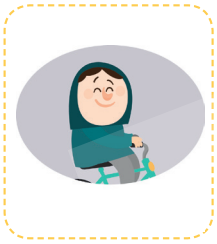

1. He can't cook.
2. He can't swim.
3. She can ride a bike.

3. each answer: 0.5 pt

1. **His name is Ahmad.**
2. **No, he isn't.**
3. **He is Iranian.**
4. **No, he can't.**
5. **He is a doctor.**
6. **He is good at riding horses and swimming.**

Answers / Part 2

1. each answer: 1pt

Conversation / Audio script

I'm busy all week. On Fridays, I have free time, so I go swimming. On Sunday mornings, I go to school and in the evening, I watch TV. On Monday afternoons, I visit my grandma. On Tuesdays, I go horse riding.
Finally, on Wednesdays, I go to the park because my school is off on Thursdays.

Fridays: She can swim.
Sunday evenings: She can watch TV.
Mondays: She can visit her grandma.
Tuesdays: She can go horse riding.
Wednesdays: She can go to the park.

2. each answer: 1pt

Conversation / Audio script

This Friday, you can play tennis in the morning. You can also do a puzzle, if you like.
In the afternoon, do your homework. You can also ride your bike in the yard.
In the evening you can go to the park and play with your friends.

playing tennis **1**
going to the park **5**
doing his homework **3**
doing a puzzle **2**
bike riding **4**

اپلیکیشن درسی همیار

برنامه رایگان درسی همیار

از Google Play دریافت کنید

دریافت از بازار

دریافت از مایکت

همیشه رایگان

برنامه همیار کاملا رایگان میباشد

تمام پایه ها

جواب کتاب ، تدریس و نمونه سوال